

# Traditional Territories of Yukon First Nations and Settlement Areas of Inuvialuit and Tetlit Gwich'in

YUKON TERRITORY  
October 2005

Administrative centres of First Nations are depicted in the colour of their Traditional Territory. All other communities are in grey.

0 75 150 300 km

Scale 1:5,500,000

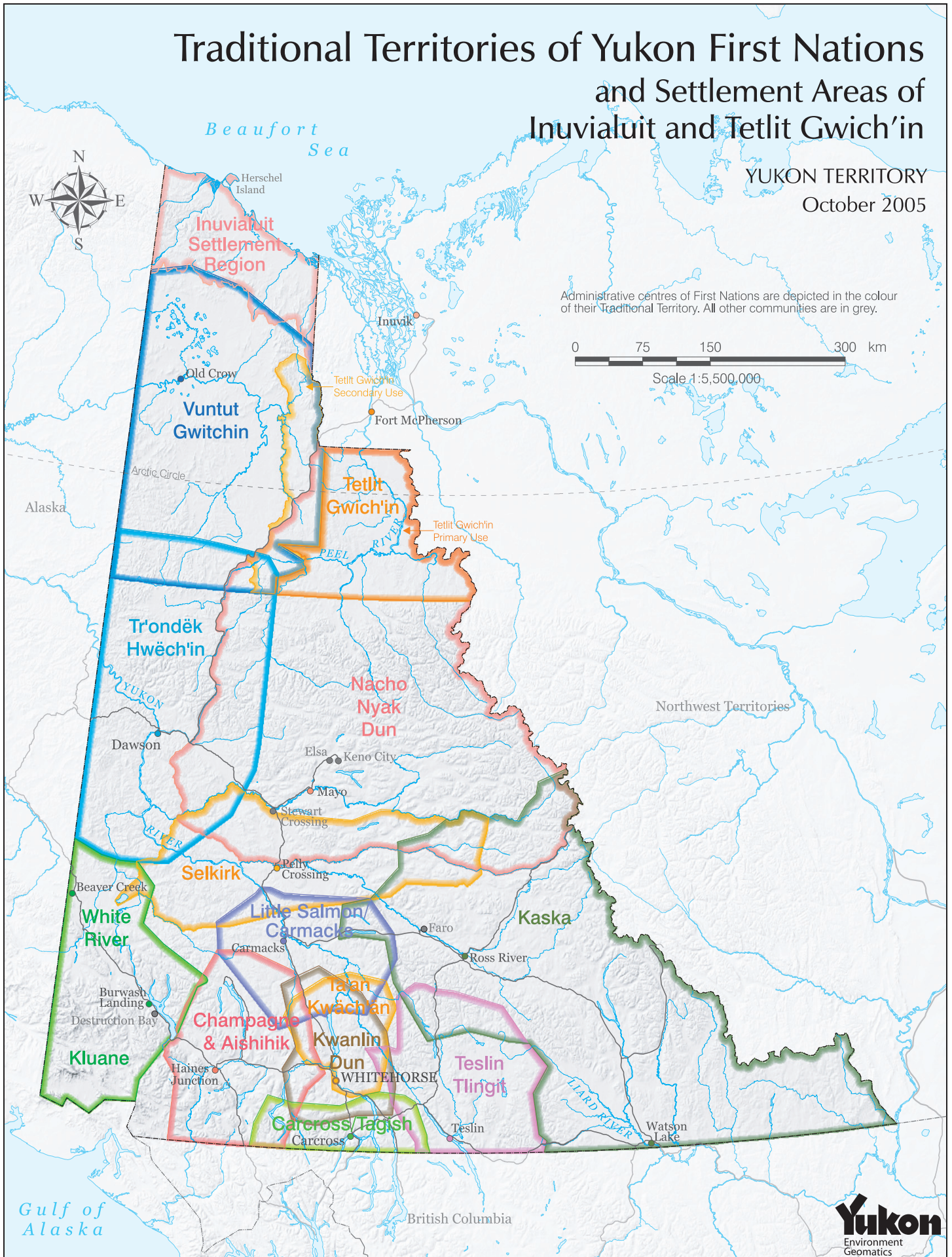

# How to Contact Yukon First Nations & Transboundary Claimants

## Carcross/Tagish First Nation

Box 130  
Carcross, YT Y0B 1B0  
Location: Turn off Klondike Hwy at south end of bridge  
Tel (867) 821-4251  
Tel (867) 821-8216 – Lands Admin.  
Fax (867) 821-4802

## Champagne and Aishihik First Nations

Box 5309  
Haines Junction, YT Y0B 1L0  
Location: Turn off Alaska Hwy, across from FasGas, follow signs  
Tel (867) 634-2288 – Administration  
Tel (867) 634-4211 – Ren. Res. Mgr.  
Fax (867) 634-2108

In Whitehorse:  
#100 – 304 Jarvis Street  
Whitehorse, YT Y1A 2H2  
Tel (867) 668-3627  
Fax (867) 667-6202

## Inuvialuit Regional Corp.

Bag 21  
Inuvik, NWT X0E 0T0  
Location: 107 Mackenzie Road  
Tel (867) 777-2737  
Fax (867) 777-2135

## Kluane First Nation

Box 20  
Burwash Landing, YT Y0B 1V0  
Location: Off Alaska Hwy, in main admin bldg, beside laundromat  
Tel (867) 841-4274 – Administration  
Tel (867) 841-5501 – Land Claims  
Fax (867) 841-5900

## Kwanlin Dun First Nation

35 McIntyre Drive  
Whitehorse, YT Y1A 5A5  
Tel (867) 633-7800  
Fax (867) 668-5057

## Kaska

**Liard First Nation**  
Box 328  
Watson Lake, YT Y0A 1C0  
Location: On Campbell Hwy, across from high school/Yukon College  
Tel (867) 536-5200 – Administration  
Tel (867) 536-2912 – Land Claims  
Fax (867) 536-2109

**Ross River Dena Council**  
General Delivery  
Ross River, YT Y0B 1S0  
Location: Near Dena General Store  
Tel (867) 969-2278 – Administration  
Tel (867) 969-2832 – Economic Development  
Fax (867) 969-2405

## Little Salmon/Carmacks First Nation

Box 135  
Carmacks, YT Y0B 1C0  
Location: Turn west off Klondike Hwy at north end of bridge to admin bldg  
Tel (867) 863-5576  
Fax (867) 863-5710

## First Nation of Nacho Nyak Dun

Box 220  
Mayo, YT Y0B 1M0  
Location: Left at 1<sup>st</sup> stop sign in town, straight at 2<sup>nd</sup>, to log bldg  
Tel (867) 996-2265 – Administration  
Tel (867) 996-2415 – Lands  
Fax (867) 996-2107

## Selkirk First Nation

Box 40  
Pelly Crossing, YT Y0B 1P0  
Location: Turn east off Klondike Hwy near store, to log bldg on left  
Tel (867) 537-3331  
Fax (867) 537-3902

## Ta'an Kwäch'än Council

117 Industrial Road  
Whitehorse, YT Y1A 2T8  
Tel (867) 668-3613  
Fax (867) 667-4295

## Teslin Tlingit Council

Box 133  
Teslin, YT Y0A 1B0  
Location: On southwest side of Alaska Highway  
Tel (867) 390-2532 – Administration  
Tel (867) 390-2005 – Lands  
Fax (867) 390-2204

## Tetlit Gwich'in Council

Box 30  
Fort MacPherson, NWT X0E 0J0  
Location: On Tetlit Gwichin Road  
Tel (867) 952-2330  
Fax (867) 952-2212

## Tr'ondëk Hwëch'in

Box 599  
Dawson City, YT Y0B 1G0  
Location: Corner of Front & York  
Tel (867) 993-5385 – Administration  
Tel (867) 993-6937 – Land Claims  
Fax (867) 993-6553

## Vuntut Gwitchin First Nation

Box 94  
Old Crow, YT Y0B 1N0  
Location: Near the community hall  
Tel (867) 966-3261  
Fax (867) 966-3800

## White River First Nation

General Delivery  
Beaver Creek, YT Y0B 1A0  
Location: Turn west off Alaska Hwy near Westmark Inn, to admin bldg  
Tel (867) 862-7802 – Administration  
Fax (867) 862-7806